Towers Business Park

Rugeley WS15 1UZ

Office | 1,426 - 1,721 ft²

- 6 miles east to Cannock
- Dedicated parking
- Gated site
- WC facilities



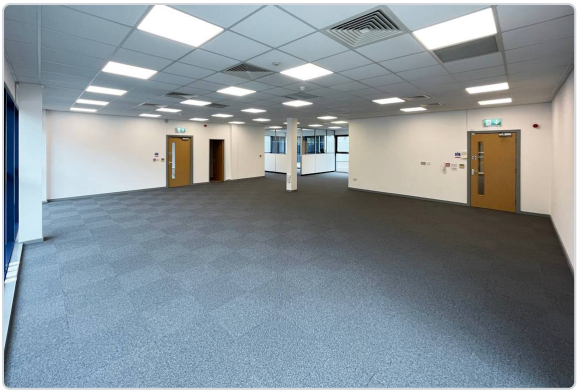

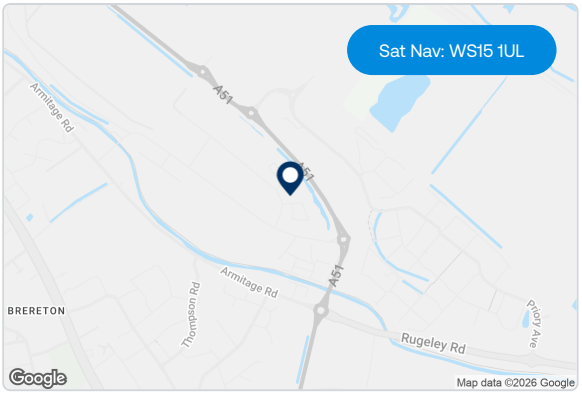

Description

Towers Business Park provides a modern purpose built estate. Towers Point is a 5 storey prestigious office tower which forms a focal point for Towers Business Park. The building provides individual self-contained office suites by floor. The glass clad building also provides a passenger lift with conventional stair access to the floors.

Location

Towers Business Park occupies a prominent position fronting the Rugeley Bypass (A51) being approximately 6 miles north east of Cannock and 8 miles south east of Stafford.

Further information

EPC
EPC is available upon request.

Rent
Monthly rent is an estimate based on a three-year term, excluding VAT, insurance, service charge. Payment terms vary.

Terms
Available on new full repairing and insuring leases.

Legal costs
All parties will be responsible for their own legal costs incurred in the transaction.

Book a viewing

Mileway

Jessica Wood
midlands@mileway.com
0121 368 1760

ANDREW DIXON & COMPANY

Andrew Hartley
enquiries@adixon.co.uk
01543 506 640



Accommodation:

Prices are valid for 2026 only

Unit	Property Type	Size (sq ft)	Availability	PCM Rent (£)	Reduced Rent (£)	EPC
Ground Floor Office	Office	1,426	Immediately	950	710	C
Towers Pl 2nd Flr Office	Office	1,721	Immediately	POA		
Total		3,147				

Terms and Conditions: Reduced rents are available for a limited time only and vary depending on lease length and agreed terms. Rent may be reviewed and adjusted on renewal. Full terms available on request.

This document (together with any attachments, appendices, and related materials, the "Materials") is provided on a confidential basis for informational due diligence purposes only and is not, and may not be relied on in any manner as legal, tax, investment, accounting or other advice or as an offer or invitation to lease the property referred to herein or otherwise enter into any other transaction, agreement or arrangement, nor shall it or the fact of its distribution form the basis of, or be relied on in connection with, any lease or other contract or any commercial or investment decision. If such offer is made, it will only be made by means of heads of terms (collectively with any additional documents, the "Heads of Terms"), which would contain material information not contained in the Materials and which would supersede and qualify in its entirety the information set forth in the Materials. In the event that the descriptions or terms described herein are inconsistent with or contrary to the descriptions in or terms of the Heads of Terms, the Heads of Terms shall control. None of Mileway nor any of its respective affiliates makes any representation or warranty, express or implied, as to the accuracy or completeness of the information contained herein and nothing contained herein should be relied upon as a promise or representation of any kind.

Mileway